Young Tom Ennis
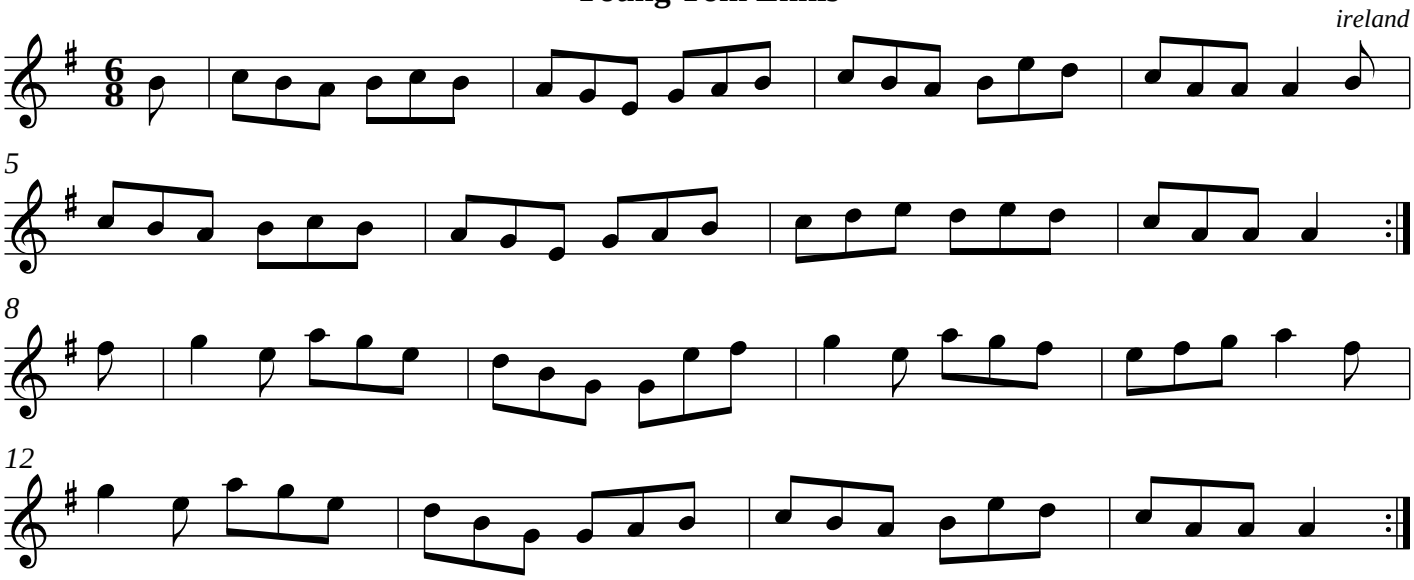
ireland